DOCUMENT RESUME

ED 042 395 FL 001 926

TITLE	International Exchange--1969. A Report of the Bureau of Educational and Cultural Affairs, Department of State.
INSTITUTION	Bureau of Educational and Cultural Affairs (Dept. of State), Washington, D.C.
REPORT NO	Pub-8533
PUB DATE	Jun 70
NOTE	33p.
AVAILABLE FROM	Superintendent of Documents, U. S. Government Printing Office, Washington, D.C. 20402 (GPO-1970-0-385-806,$.35)
EDRS PRICE	EDRS Price MF-$0.25 HC Not Available from EDRS.
DESCRIPTORS	Charts, Cultural Activities, *Cultural Exchange, Educational Finance, *Exchange Programs, Federal Aid, Financial Policy, Foreign Relations, *International Education, *International Programs, *Program Descriptions, Student Exchange Programs, Tables (Data)

ABSTRACT

Description of the U. S. Educational and Cultural Exchange Program concentrates on the extensive work performed by cooperating private organizations. Several classified lists of organizations are included. Nine tables include: (1) exchanges with each country, 1949-69; (2) fields of specialization by category of grantee; (3) distribution of grantees in the United States; (4) total participants in the program; (5) women grantees as compared to total exchanges; (6) sources of funds, fiscal years 1968 and 1969; (7) countries which share costs of exchange; (8) total funds obligated, fiscal years 1965-69; and (9) expenditures by country, fiscal year 1969. An appendix contains a list of performing arts groups and athletic teams sent abroad in 1969. (RL)

ED0 42395

INTERNATIONAL EXCHANGE - 1969

A REPORT
OF THE BUREAU OF EDUCATIONAL
AND CULTURAL AFFAIRS
DEPARTMENT OF STATE

FL 001 926

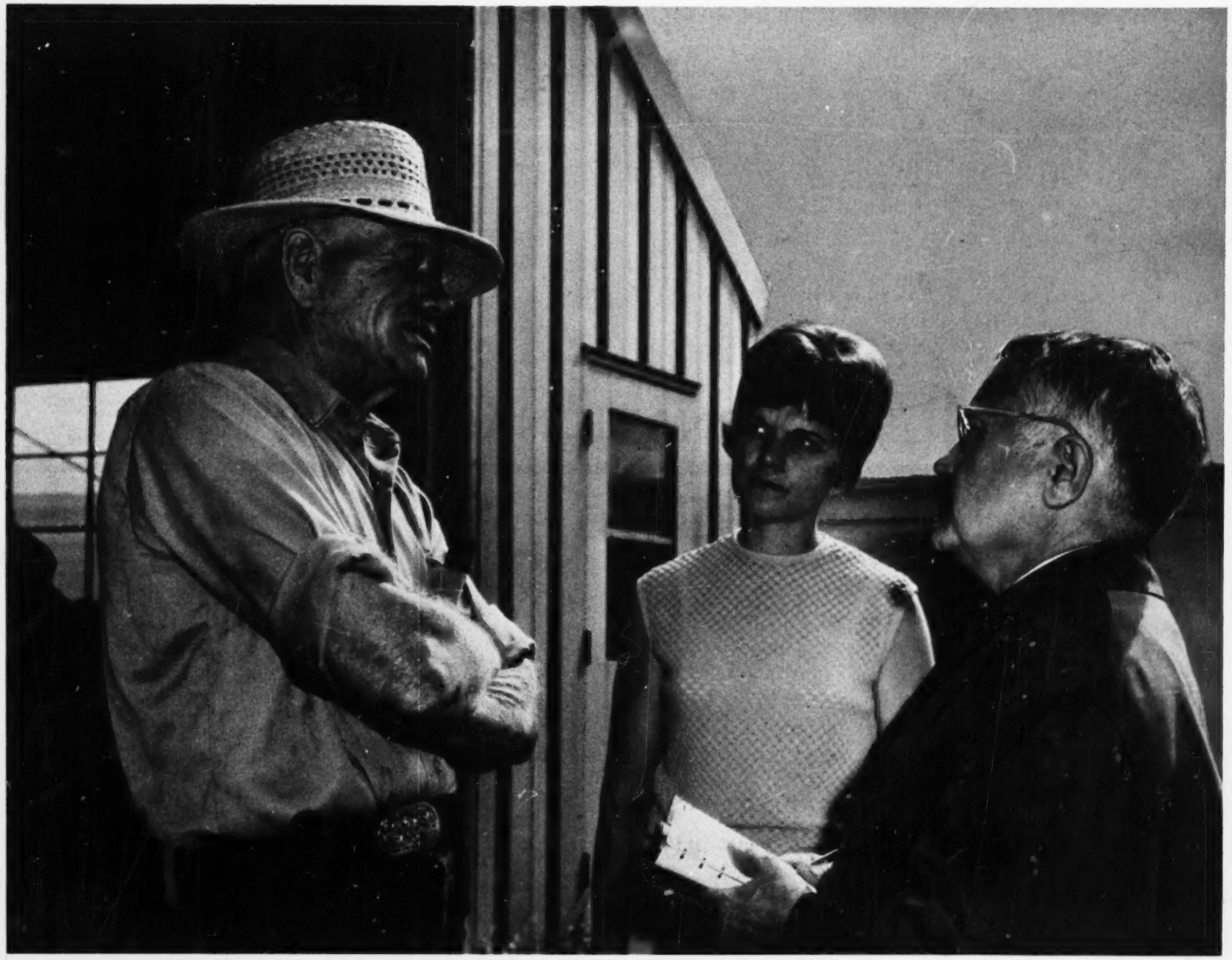

GERMAN NEWSMAN Kurt Gehrmann of the "Neue Ruhr/Rhein Zeitung" of Essen, a U.S. leader exchange grantee, talks with farmer Clarence Voss of Kingsley, Iowa. His interview was arranged by the Sioux City Mayor's Committee for International Visitors, an affiliate of COSERV, a private group which programs exchange grantees in 75 major cities. Looking on is Ardyce Rohr, county 4-H and youth leader.

CONTENTS

Page

PARTNERS IN EXCHANGE 2

Private Cooperation with the U.S. Educational and Cultural Exchange Program

PROFILE OF THE EXCHANGE PROGRAM, 1969* 18

TABLES

1. Exchanges With Each Country, 1949–69 20
2. Fields of Specialization by Category of Grantee . . . 24
3. Distribution of Grantees in the United States 26
4. Total Participants in the Program 26
5. Women Grantees as Compared to Total Exchanges 27
6. Sources of Funds, Fiscal Years 1968 and 1969 27
7. Countries Which Share Costs of Exchange 27
8. Total Funds Obligated, Fiscal Years 1965–69 27
9. Expenditures by Country, Fiscal Year 1969 28

APPENDIX

Performing Arts Groups and Athletic Teams Sent Abroad in 1969 29

* Throughout this report, 1969 refers to the fiscal year 1969, that is, the period July 1, 1968 through June 30, 1969.

Partners In Exchange....

Strictly speaking, the educational and cultural exchange program of the Department of State is not a "government program" at all. Rather, to an extent extraordinary in any government-sponsored enterprise, every step depends upon the expertise and collaboration of private groups, private individuals and private institutions. At most, the State Department serves as a catalyst, a go-between among members of a vigorous partnership.

Certainly, if the State Department had no private partners, if it *were* the only agency involved, the whole exchange program would change drastically in character. Quite possibly, it could not be carried on at all in its present form.

Even the financial contributions from private sources are sizable. A calculation for the 1968–69 academic year shows that $9,199,778 in scholarships, grants or services were provided for academic grantees alone, by U.S. schools, colleges and universities and by American private foundations and similar agencies. This is roughly one-fourth the State Department's entire budget for all exchanges in that period. So large a proportion of private contribution is by no means unique to this year; it has been characteristic almost since the program's beginning.

The cooperation of universities and the academic community generally, both in the United States and abroad, is, of course, the heart of educational exchange, and accounts for by far the largest share of funds and efforts contributed from private sources. But in other types of exchange as well—arranging observation tours of the United States for foreign leaders, mounting special study programs for selected grantees, counseling the Department on professional exchange problems—private agencies and individuals are essential to the program's basic quality and success.

Cooperation comes from private groups and individuals overseas as well as in the United States, but we will look here particularly at the program's American partners. The lists on the next pages of some representative U.S. private groups, other than universities, which cooperate with the U.S. exchange program, give an indication of how broadly the program involves the American private community and its professional, scholarly, business and community organizations. The organizations listed—and it is at best only a partial list—are largely national groups. Not included are the hundreds of local service agencies, radio and TV stations, museums, schools, labor unions, Chambers of Commerce, and social welfare and other orga-

nizations with interests roughly paralleling those on the national level, which take part either as active hosts or sponsors of foreign exchange visitors.

For example, private U.S. business and professional organizations give valuable support by helping foreign visitors get a first-hand view of how the United States "works" and of the people who make it work.

America's press and its radio and TV broadcasting companies cooperate generously, repeatedly opening their offices and studios to foreign media visitors on tours of inquiry and consultation. The hosts include not only major newspapers and networks, but local papers and broadcasters, including student publications, to help give visitors a real sense of the meaning of "freedom of the press" in this country. Nor are all their foreign visitors merely observers. Each year a group of 15 to 20 foreign radio and television professionals is offered a 3-month program which includes 6 weeks of actual working experience at broadcasting stations as well as a seminar at Syracuse University. Syracuse University is given a State Department grant to conduct this program. With the cooperation of local newspapers, Indiana University has carried out a similar program for foreign journalists for nearly 20 years.

Other American businesses receive many foreign visitors interested in American management and the U.S. economic system. For example, 1969 leader grantee Dr. Jaime Abut, Dean of the School of Business Administration at National University, Rosario, Argentina, whose special interest was management training, was able to discuss many practical problems of business management training, and see actual training programs in operation at IBM, the National Cash Register Company, the Gillette Company and the New York Stock Exchange, as well as to visit schools of business in U.S. universities. In another instance, Farmland Industries in Kansas City, one of the largest farm cooperatives in the United States, was a principal host to Mr. John Poku, the National Secretary of Ghana's National Farmer's Union, who is organizing farm cooperatives in Ghana. In addition to detailed discussion on cooperative methods, Mr. Poku received a gift of 12 training films for use in the Ghana union.

INDIAN LEGISLATOR Kedar Panday from the state of Bihar, tours his first American newspaper plant, the "State-Times" in Baton Rouge, Louisiana. Many U.S. newspapers similarly cooperate in the U.S. exchange program by receiving foreign exchange visitors.

SOME OF THE PRIVATE ORGANIZATIONS

BUSINESS AND TRADE ASSOCIATIONS

American Association of Advertising Agencies
American Bankers Association
Association of American Railroads
Committee for Economic Development
U.S. Chamber of Commerce

POLITICAL ORGANIZATIONS

Democratic National Committee
Governors' Conference
Republican National Committee

SCHOLARLY PROFESSIONAL ASSOCIATIONS

American Council of Learned Societies*
American Economic Association
American Library Association
American Political Science Association
American Psychological Association
American Sociological Association
Modern Languages Association of America
National Academy of Sciences*
National Geographic Society
Social Science Research Council

LAW ORGANIZATIONS

American Bar Association
American Society of International Law
Association of American Law Schools
Inter-American Bar Association
International Legal Center*

PRESS, TELEVISION AND RADIO

American Broadcasting Company
American Press Institute
Associated Press
Columbia Broadcasting System
Communications Satellite Corporation
Mutual Broadcasting System
National Association of Broadcasters
National Association of Educational Broadcasters
National Broadcasting Company
National Educational Television
United Press International
And major local newspapers, radio and TV stations

MEDICAL ORGANIZATIONS

American Dental Association
American Medical Association
Educational Council for Foreign Medical Graduates

SOCIAL WELFARE AND CIVIL RIGHTS ORGANIZATIONS

American Friends Service Committee
American Red Cross
Boys' Town
Congress of Racial Equality
Council of International Programs for Youth Leaders and Social Workers, Inc.*
General Board of Christian Social Concerns of the Methodist Church
National Association for the Advancement of Colored People
National Catholic Welfare Conference
National Federation of the Blind
The National Urban League
Southern Christian Leadership Conference
Student Nonviolent Coordinating Committee

COOPERATING IN EXCHANGE†

WOMEN'S ORGANIZATIONS

American Association of University Women
American Women in Radio and Television, Inc.
General Federation of Women's Clubs
National Council of Catholic Women
National Council of Jewish Women
National Council of Negro Women
National Federation of Business and Professional Women's Clubs
National League of Women Voters (and its Overseas Education Fund)*
Daughters of the American Revolution

FARM ORGANIZATIONS

American Farm Bureau Federation
Cooperative League of the United States
Farmers and World Affairs*
National Farmers Union
National 4-H Club Foundation*
National Grange

† Does not include all organizations which may serve as members of advisory groups and commissions, such as the U.S. National Commission for UNESCO, the Overseas Schools Advisory Council, and others.

* Under contract agreements with the U.S. State Department.

BOLIVIAN MAYORESS, Mrs. Aurora J. de Oporto (right) here for League of Women Voters' Overseas Education Fund citizenship seminar, tries on national costume she presented to Mrs. Nixon at the White House. Left to right: Mrs. Sanjines-Goytia, wife of the Bolivian Ambassador; Mrs. Nixon; Mrs. Henry Hoyt, official of the Fund.

Private U.S. organizations which have developed valuable expertise on special areas of the world regularly assist with exchanges with those areas. The Japan Society, Operation Crossroads Africa, the English-Speaking Union and the Center for Inter-American Relations are but a few of those listed in the next pages. The State Department may consult with one or more of these groups in arranging the U.S. program for visitors from the area; or one of the organizations, acting under contract with the Department, may take on the major responsibility for visitor programs in the United States.

For example, when young African leaders come for a 4–6 week observation tour to the United States, Operation Crossroads Africa, under a contract agreement, arranges their observation/study program here. Because of its help, young Americans who have served with Crossroads in Africa are available to meet the Africans and offer them home stays with people who know Africa and its people, needs and problems.

Exchange of teen-agers is conducted entirely by private groups; State Department grants only supplement these groups' private resources. The American Field Service and Youth for Understanding are two examples of such groups which bring young people to live and attend school for a year in American communities. At the pre-graduate college level, the University Religious Conferences of the University of California at Los Angeles and Santa Barbara have, over the past 15 or more years, taken 6–8 American students each summer on a work-study trip to countries of South Asia. Their privately raised funds are supplemented by a small grant from the Department, and they have full responsibility for planning the students' program and activities. In 1969 the National 4–H Clubs Foundation under its International Farm Youth Exchange (IFYE)

program, using a supplementary grant-in-aid from the Department, enabled some 50 young farm leaders (mostly agricultural college graduates) from the United States and 11 countries to exchange 6-month visits. In this program, which has been carried on for over two decades (the Department has contributed since 1960), young farmers are chosen and their program on local farms arranged by the IFYE organization.

Many professional organizations bring selected leaders here for short-term intensive study periods, with the State Department providing individual grants to those selected. The American Society for International Law, for example, in 1969 brought a group of legal officers from foreign governments here for an international law seminar developed with Harvard, and 14 exchange grants were arranged for these legal specialists. When the Association of American Law Schools similarly arranged a 1969 program for distinguished foreign jurists to study U.S. legal education, exchange grants were made available to eight of the jurists.

In the arts, the international writing program conducted at the University of Iowa regularly brings foreign creative writers for a year's study and work. In 1969 the State Department jointly sponsored six participants for this program. A unique example of a private exchange in the arts this year was that of Mrs. Adamantia Economides, Keeper of the National Numismatic Museum in Athens, where the holdings of ancient Greek, Roman and Mediterranean coins are of great historical importance. The American Numismatic Society, which provides curatorial training for people from museums in Europe and the Middle East, wished to offer Mrs. Economides a special study program here on museology. An exchange grant was provided to cover her travel costs, and the Society planned her program and paid her living expenses in the United States. Her greater familiarity with American methods will be of considerable value to American scholars who pursue research at her museum in Athens.

Private women's organizations, at their national headquarters and in local communities, are active hosts to foreign women leaders. On occasion they also sponsor special grantees. For instance, the American Association of University Women has for several years sponsored with the State Department a summer-school study program for African teachers. The Department pays travel costs for the teachers and works with AAUW on developing the study course. AAUW pays the grantees' tuition and maintenance. The League of Women Voters, through its Overseas Education Fund, puts on, under a contract with the Department, a 2-week seminar on development, welfare and public affairs for Latin American women leaders selected by U.S. embassies in South America in cooperation with

A WILLIAMSBURG INTERNATIONAL ASSEMBLY is held each year for some 60 foreign graduate students completing studies in the U.S. to hear and discuss views of their American experience. The Assembly, privately funded, gets some U.S. exchange support.

MORE OF THE PRIVATE ORGANIZATIONS

ORGANIZATIONS WITH AREA OR COUNTRY INTERESTS

AFRICA

- African-American Institute*
- African-American Labor Center*
- African Studies Association
- Operation Crossroads Africa*

ASIA AND THE NEAR EAST

- American Friends of the Middle East
- American Institute of Cypriot Studies (Cyprus)
- American Institute of Indian Studies (India)*
- American-Korean Foundation
- American Research Institute in Turkey (Ankara)*
- American Studies Research Center (India)*
- Asia Foundation*
- Asia Society
- Association for Asian Studies
- China Foundation for the Promotion of Education and Culture
- Japan Society, New York (and other cities)

EUROPE

- American-Scandinavian Foundation
- Bologna Center, School of Advanced International Studies, Johns Hopkins University (Italy)*
- English-Speaking Union of the U.S.
- Institute of American Studies (Paris)
- International Research and Exchanges Board
- Salzburg Seminar in American Studies (Austria)*

LATIN AMERICA

- Center for Inter-American Relations (New York)
- Council for Latin America
- Inter-American University Foundation*
- Pan American Union
- Partners of the Alliance Committees

STUDENT TESTING AND ACCREDITATION

- American Association of Collegiate Registrars and Admissions Officers*
- College Entrance Examination Board
- Council on Evaluation of Foreign Student Credentials
- Educational Testing Service

FOUNDATIONS

- Barnes Foundation
- Carnegie Corporation of New York
- The Danforth Foundation
- The Ford Foundation
- Hazen Foundation, Inc.
- Indiana University Foundation*
- The Johnson Foundation, Inc. (Racine, Wisconsin)
- Mayo Foundation, Inc.
- Research Foundation, State University of New York*
- The Rockefeller Foundation

EDUCATIONAL ORGANIZATIONS

Academy for Educational Development, Inc.
American Association of Colleges for Teacher Education
American Association of State Colleges and Universities
American Council on Education
American Studies Association
American Vocational Association
Council of Graduate Schools in the U.S.
Education and World Affairs
National Association of State Universities and Land-Grant Colleges
National Education Association and its affiliates
World Confederation of Organizations of the Teaching Professions
World Education, Inc.

COOPERATING IN EXCHANGE

LABOR OR OTHER UNION ORGANIZATIONS

Actors' Equity Association
AFL-CIO (American Federation of Labor—Congress of Industrial Organizations)
American Federation of Musicians
American Guild of Musical Artists
United Automobile Workers

YOUTH LEADERSHIP AND EXCHANGE GROUPS

TEEN-AGE EXCHANGES

American Field Service*
Experiment in International Living*
International Christian Youth Exchange*
U.S. Catholic Conference*
Youth for Understanding*

OTHER

Boy Scouts of America
Eisenhower Exchange Fellowships, Inc.
Girl Scouts of America
U.S. Youth Council
University Religious Conferences of the University of California at Los Angeles and Santa Barbara*
World Youth Forum

* Under contract agreements with the U.S. State Department.

MAYOR WALTER WASHINGTON receives local foreign students in the nation's capital on annual Foreign Students Day, sponsored by the city's Foreign Student Service Council. The Council, privately organized, receives a small exchange program grant.

League members there. In 1969, 14 such leaders received exchange grants to participate. The seminar was followed by a well-managed visit to U.S. cities where state and local League leaders had prepared a full and varied program.

Professional women's groups are also involved. For example, each year for the last several years the American Women in Radio and Television (AWRT) has brought foreign women broadcasters to the United States. AWRT takes major responsibility for the visitors' program and provides half their maintenance while they observe broadcasting facilities and techniques in the United States. The exchange program pays international travel and supplementary maintenance.

Substantial private exchange takes place, of course, without government contribution. The scope of private involvement in exchange is suggested by these figures: in 1969 some 2,200 American universities, corporations, private organizations, and teaching insti-

COMMUNITY SERVICE interests today's foreign students. Akira Shigeoka of Japan, American Field Service student, works in speech therapy at Redlands, California.

tutions such as hospitals, were authorized by the State Department to conduct exchange programs for receiving and training foreign visitors. Of the 45,000 exchange visitors who came to the United States in that year, about 80% came under these authorized private programs. Some were students, others advanced and distinguished professionals in their fields. The State Department reviews applications for private U.S. exchange programs, as it has a legal obligation to do so as a protection to exchange visitors, and designates those which meet necessary standards. Visas for travel to the United States to participate in private U.S. programs are issued only when the programs are so designated.

The academic exchange program of the State Department—the exchange of graduate students, professors and research scholars—is perhaps that part of exchange most indebted to private individuals and agencies* for its conduct and effectiveness. A good many academic grantees indeed rarely see a government official, or the inside of a U.S. Government office. To be sure, some of the private agencies which help a grantee with his exchange arrangements act under contract to, or have financial support from, the State Department, but they are essentially private groups. All, moreover, are under the general policy supervision of the Board of Foreign Scholarships, a private body of U.S. educators, appointed by the President from the private academic and cultural community.

* School teachers are the fourth major category of academic exchange grantees and form an important part of the State Department's total academic exchange program. Teacher exchange is, however, carried out by a government agency—the U.S. Office of Education (Institute of International Studies) under a cooperative arrangement with the State Department. All teacher exchange is supervised by the Board of Foreign Scholarships.

Take the case of Mr. Yasuo Ueda, a graduate student from Japan in the 1968–69 academic year, who was selected by the binational Commission in Japan to receive a grant for a year of advanced study in the United States in managerial marketing. The Commission, although initiated and supported, like 46 others around the world, under U.S. exchange legislation, is a quasi-private group. Mr. Ueda's grant, awarded by the Commission from State Department funds, provided him with travel costs. In the United States, the Institute of International Education (IIE), a private U.S. educational exchange organization, arranged a fellowship for him to study at the University of Rochester. IIE, under contract to the

and MORE OF THE PRIVATE ORGANIZATIONS

PRIVATE BUSINESS

American Telephone and Telegraph Co.
Bank of America
Boeing Co.
Braniff International
Chase Manhattan Bank
Chrysler Corporation
(John) Deere & Co.
First National City Bank of New York
Ford Motor Co.
General Motors Corp.
IBM (International Business Machines Corporation)
Kaiser Industries Corp.
Arthur D. Little, Inc.
Lockheed Aircraft Corp.
McDonnell Douglas Corp.
New York Stock Exchange
North American-Rockwell Corp.
Pan American Airways
Standard Oil
Trans World Airlines, Inc.
Westinghouse Electric Corp.
Weyerhaeuser Co.

STUDENT COUNSELING AND PROGRAMMING

American Council of Young Political Leaders*
Council on International Educational Exchange
Institute of International Education*
International Student Service (YMCA)*
National Association for Foreign Student Affairs*

SPORTS ORGANIZATIONS

Amateur Athletic Union of the United States
American Association for Health, Physical Education and Recreation
National Association of Inter-Collegiate Athletics
National Collegiate Athletic Association
U.S. Collegiate Sports Council
U.S. Olympic Committee

* Under contract agreements with the U.S. State Department.

SERVICE ORGANIZATIONS

International Voluntary Services*
Lions International
National Council of Churches of Christ in the U.S.A.
Rotary International
Young Men's Christian Association of the U.S.A.
Young Women's Christian Association of the U.S.A.

RESEARCH INSTITUTES AND ORGANIZATIONS

Brookings Institution
Center for Applied Linguistics*
Hudson Institute
Institute of Defense Analyses
International Marketing Institute*
Rand Corporation
Stanford Research Institute

COOPERATING IN EXCHANGE

FACILITATIVE AGENCIES FOR EXCHANGE VISITORS

COSERV (National Council for Community Services to International Visitors)
Council on Leaders and Specialists*
Governmental Affairs Institute (International Visitor Service)*
International Exchange Program, National Assembly for Social Policy and Development*
People-to-People, Inc.

ORGANIZATIONS IN THE ARTS

American Association of Museums
American Educational Theatre Association
American Institute of Architects
American Numismatic Society
American Society of Stage Directors and Choreographers
American Symphony Orchestra League
Association of American Colleges, Arts Program
Association of American Dance Companies
Institute of Advanced Studies in the Theatre Arts
Intercollegiate Music Festival
International Theatre Institute
Music Educators National Conference
National Association of Schools of Music
National Music Council

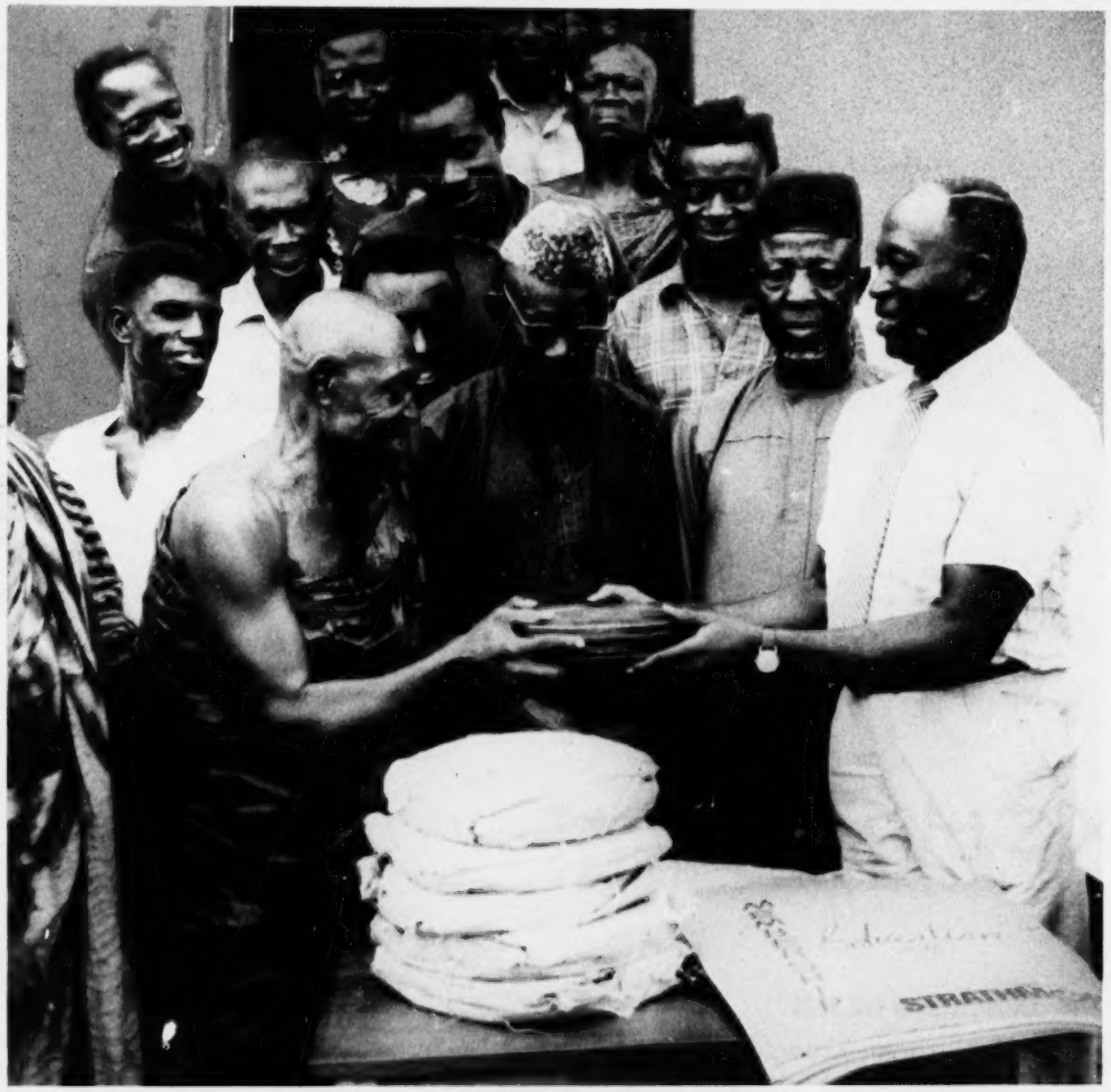

RETURNED FOREIGN LEADER grantee John Poku (right) shows training films on farm coops to officials of Ghana's National Farmers' Union. Mr. Poku, Union Secretary, received the films and much educational material from Farmland Industries in Kansas City, big U.S. cooperative, one of his major hosts on his recent U.S. study trip.

State Department, helps secure such placements in U.S. colleges and acts in a generally supervisory capacity to the students while in the United States.

On his arrival in the United States, Mr. Ueda went first to the University of Minnesota for a month's orientation and language training before he began his formal studies. At Rochester, he had in addition to the usual faculty advice, counsel and supervision from the foreign student advisor, who is a member of the National Association of Foreign Student Affairs, a private organization which receives funds from the State Department to promote such counseling services. During his study year, Mr. Ueda visited with an American host family on weekends and holidays and attended some community activities. In short, his entire exchange experience was a private one. His only direct contact with the American Government, beyond accepting and signing his travel grant agreement, was a series of pre-departure "orientation-to-America" talks arranged by the U.S. Embassy in Tokyo before he left Japan. Foreign exchange professors and research scholars find their exchange experience in the United States an equally private affair.*

A largely private mechanism is also used in selecting American academic grantees. For American graduate students, campus screening committees and the IIE (or, for professors and scholars, the Conference Board of Associated Research Councils) do preliminary screening of candidates before final selection by the Board of Foreign Scholarships. Taken as a whole, about 1,300 private faculty members and other educators—most of them serving either as volunteers or with only per diem recompense—cooperate on preliminary screening of grantees and on program development for exchange of all academic grantees, including teachers.

* For foreign professors and advanced research scholar grantees, not IIE but the Committee on International Exchange of Persons of the Conference Board of Associated Research Councils arranges placements. The Conference Board's Committee, which works under contract to the Department, was formed by four leading U.S. scholarly and professional societies to assist the exchange program.

In addition to providing study and lecture opportunities to foreign academic grantees, American universities and colleges give the exchange program other important forms of cooperation. For example, a university will undertake, on contract to the Department, a special series of exchanges, usually planned over a period of several years, to help strengthen a particular university overseas in one or more special subjects. The University of California's exchange agreement with the Chinese University of Hong Kong is one of these projects. Another example is the Iowa-Istanbul political science project set up in 1966, under which the University of Iowa is assisting the University of Istanbul to develop a chair in political science, by selecting an American professor each year to lecture at Istanbul and by providing advanced study in political science at Iowa for one or more Turkish scholars.

Other U.S. universities may conduct special seminars, at the Department's request, for particular groups of grantees. In 1969, the University of Pennsylvania, for example, arranged a seminar on urbanization for Latin American leaders; Georgetown University organized seminars on English-language instruction for Mexican teachers; and the University of Colorado at Boulder presented a

CORNELL IS HOST to 120 foreign students from all over the U.S. in an experimental workshop seminar designed to make their professional and cultural transition easier when they return home.

REUNION: Catching up on a year's activities since they saw each other in Finland the previous summer are Pam Frazier (left) and Mirja Ojala from Helsinki. Pam had visited Mirja as exchange students under the privately run Youth for Understanding program, which receives some supplementary U.S. exchange program support. —PHOTO FROM THE MUSKEGON CHRONICLE

special science teaching program for Uruguayan science teachers. Lincoln University has for several years administered part of the exchange program for southern African students; the University of Wisconsin at Milwaukee provides, in its school of education, a special program for educators from French-speaking African countries.

Only about 10% of the more than 121,000 foreign students in the United States are here on U.S. Government grants. Providing adequate counseling and placement for "non-grant" students as well as grantees is a matter of special interest and concern to the Department, and the cooperation of private professional academic organizations on this problem has been unique and invaluable. Groups such as the Institute of International Education and the American-Korean Foundation, for example, work in specific countries on counseling students who plan to come to the United States for study, whether or not under government sponsorship. English-language testing procedures for students around the world have been worked out with the help of the Center for Applied Linguistics, the American Language Institute of Georgetown University and the Educational Testing Service.

The Department has also had the constant advice and counsel of private agencies on the crucial questions of the comparability of U.S. and foreign academic credentials, and of suitable college entrance examinations for non-grantee as well as grantee foreign students. Among these agencies are the College Entrance Examination Board, the Council of Graduate Schools, the Council on the Evaluation of Foreign Student Credentials, and the American Association of Collegiate Registrars and Admissions Officers. Some of these organizations have worked on direct contracts with the Department, others have acted in a voluntary advisory capacity.

For all exchange visitors, from student to dignitary, direct acquaintance and talks with everyday Americans in their home communities are often the most eye-opening part of any visit here. Such person-to-person meetings are regularly arranged by private agencies and individuals. Local volunteer groups include world affairs councils and international visitor and hospitality centers. COSERV (the National Council for Community Services to International Visitors), the largest agency, was founded in 1961 by such groups in nearly 75 major cities, specifically to help develop and coordinate services to introduce foreign visitors to American people, homes and communities. Members of these groups—almost all volunteers, men and women—meet foreign visitors upon their arrival in town, help arrange their visits to local leaders and professional organizations, and provide home hospitality and home stays. Altogether, there are 800 or more local groups working to the same purposes, handling well over a quarter million individual local visits a year. Although few similar groups exist overseas, many private individuals and agencies abroad make a particular effort to assure that American visitors meet (and, if they are students, live with) local families, and get a personal immersion in local social and cultural life.

Finally, among the distinguished private groups concerned with exchange are seven advisory boards and commissions whose members, chosen from the educational and cultural world, counsel the State Department on the program. From the Advisory Committee on the Arts which counsels and assists the Department on the support of U.S. performing artists abroad, to the presidentially appointed senior advisory groups, the U.S. Advisory Commission on International Educational and Cultural Affairs, and the Board of Foreign Scholarships which supervises all academic exchange, these groups represent the high level of citizen interest in exchange, and help assure the program's quality and effectiveness.

In all, then, looking at exchange in the broad view, it is far indeed from being a "government program". Rather, the American people and their private organizations and institutions have made it largely their own, in a partnership as remarkable for its variety as for its mutual trust, shared benefits and responsibilities.

A PROFILE OF THE EXCHANGE PROGRAM - FY 1969 . . . . . .

TOTAL GRANTEES*

	U. S.	FOREIGN	TOTAL
1949-1969	37,649	94,731	132,380
1969	1,613	4,937	6,550
1968	1,764	5,043	6,807
% CHANGE 1969 over 1968	−8%	−2%	−4%

BY AREA

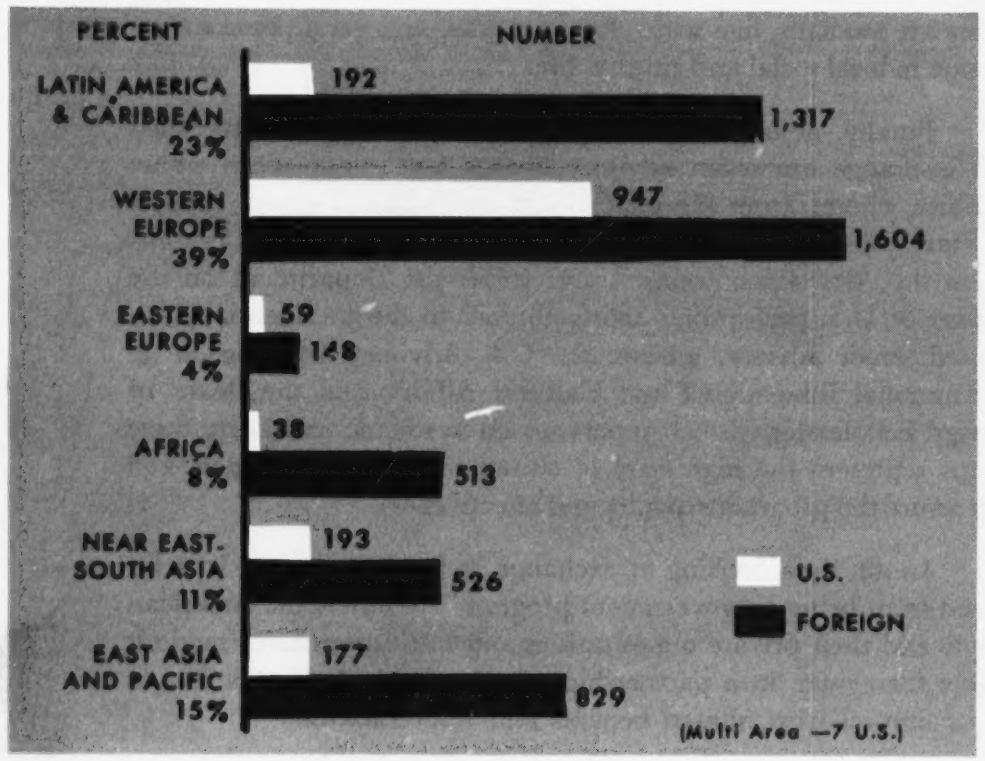

BY CATEGORY OF GRANT

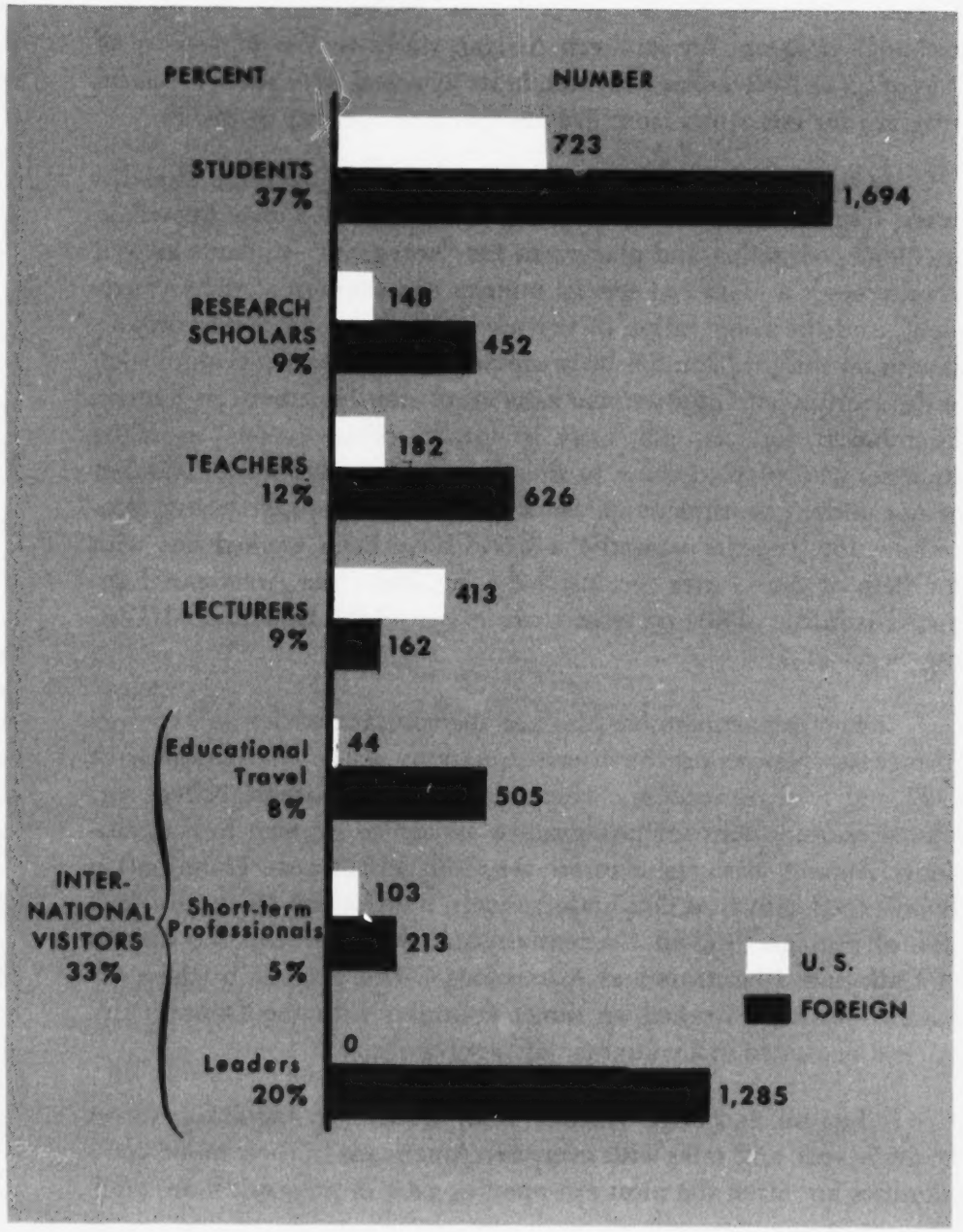

*Arrivals only.

BY FIELDS OF INTEREST

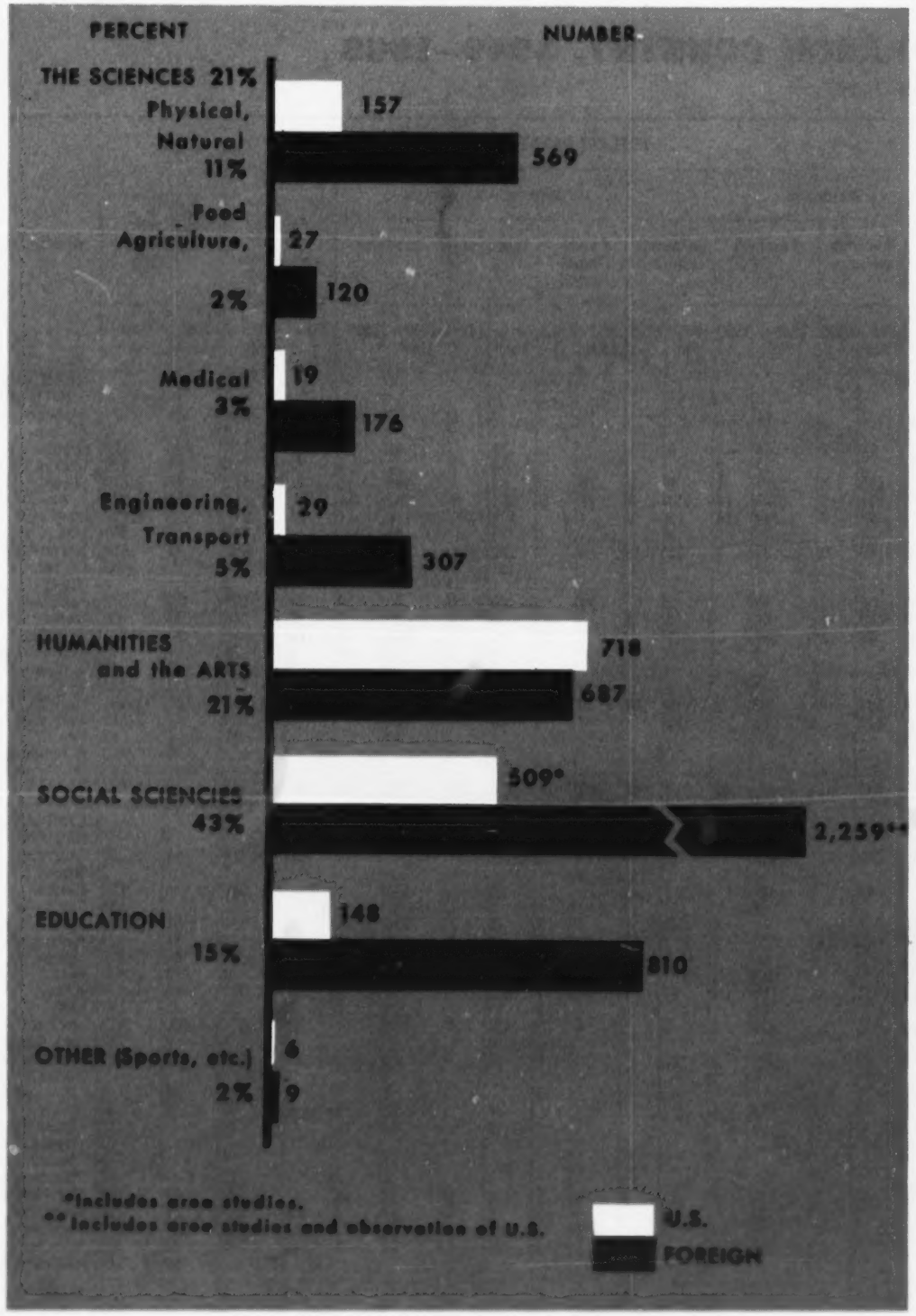

GRANTEES OVER THE PAST DECADE

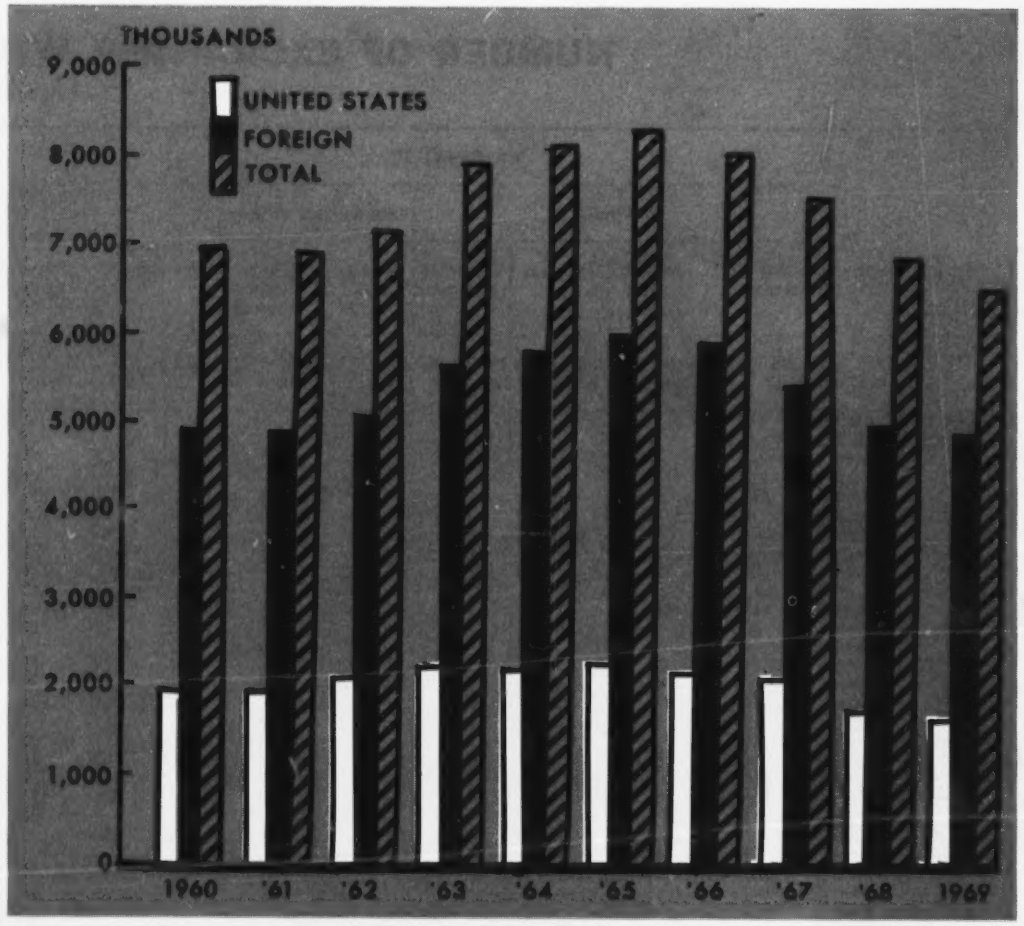

WOMEN AS % OF ALL GRANTEES

	U. S.	FOREIGN	TOTAL
STUDENTS AND EDUCATIONAL TRAVEL	40%	23%	28%
TEACHERS	45%	39%	40%
LECTURERS & REASEARCH SCHOLARS	7%	9%	8%
LEADERS, SHORT-TERM PROFESSIONALS	12%	9%	9%
AS % OF ALL GRANTEES	21%	19%	37%

TABLE 1

NUMBER OF EXCHANGES WITH EACH COUNTRY, 1949–1969

(Arrivals Only)

Area and Country	U.S. GRANTEES														FOREIGN GRANTEES																U.S. AND FOREIGN TOTALS		Area and Country
	Academic								International Visitors				U.S. totals, cumulative		Academic								International Visitors						Foreign totals, cumulative				
	University students		Research scholars		Teachers		University lecturers		Educational travel		Short-term grantees				University students		Research scholars		Teachers		University lecturers		Educational travel		Specialists		Leaders						
	1949–1968	1969	1949–1968	1969	1949–1968	1969	1949–1968	1969	1959–1968	1969	1949–1968	1969	1969	1949–1969	1949–1968	1969	1949–1968	1969	1949–1968	1969	1949–1968	1969	1957–1963	1969	1949–1968	1969	1949–1968	1969	1969	1949–1969	1969	1949–1969	
NEAR EAST AND SOUTH ASIA																																	**NEAR EAST AND SOUTH ASIA**
Afghanistan	6				7		23	4			12		4	52	97	11	3		11				11		4	1	32	5	17	175	21	227	Afghanistan
Bhutan															2															2		2	Bhutan
Ceylon	19	2	4				64	4		8	2		14	103	195	13	21	2	64		6				29		82	7	22	419	36	522	Ceylon
Cyprus					4	1	8	1			2		2	16	105	13	1		37	2					58	2	33	3	20	254	22	270	Cyprus
Greece	136	3	58	2	332	9	95	7			23		21	665	839	23	116	5	117	1	9	2	10		82	7	198	3	41	1,412	62	2,077	Greece
India	431	37	225	14	160		361	19		9	136	3	82	1,395	1,774	96	264	15	345	13	113	3	12	9	361	4	382	42	182	3,433	264	4,828	India
Iran	20	2	10	3	67	1	102	7			14		13	226	173		73	3	284	14	4	1	4		124	10	140	11	39	841	52	1,067	Iran
Iraq	1		13		19		106				14			153	143		14				3				18		66			244		397	Iraq
Israel	21	1	31		8		99	8			25		9	193	115	14	89	9	23	1	13	2	6		80	1	54	13	40	420	49	613	Israel
Jordan	4				3		13	2			6	1	3	29	118	4			4				1		51	3	51	2	9	234	12	263	Jordan
Kuwait																									1		2			3		3	Kuwait
Lebanon	1		1		4		39	2			36		2	83	15	8	2		12		5		24		46	2	92	19	29	225	31	308	Lebanon
Nepal	2		6		3		7	2					2	20	75	16	10	1	41		5	3			5		12	8	28	176	30	196	Nepal
Pakistan	19		17		25		201			16	36		16	314	834	7	49	1	130		13		8	6	106		202	1	15	1,357	31	1,671	Pakistan
Saudi Arabia							13				4			17	5				2						8		10	1	1	26	1	43	Saudi Arabia
Southern Yemen											1			1	21	2			1						3		1		2	28	2	29	Southern Yemen
Syria					13		41				6			60	21				2		2		12		33		54			124		184	Syria
Turkey	41	3	13	3	113	4	129	10			35	2	22	353	520	45	123	7	93	4	16	2	10		75	4	123	16	78	1,038	100	1,391	Turkey
United Arab Rep.	58		38		6		179				25			306	573	2	112		73		28		4		69		148		2	1,009	2	1,315	United Arab Rep.
Yemen					2									2	39	1									1		10		1	51	1	53	Yemen
Multi-country											110	3	3	113																	3	113	Multi-country
TOTAL	759	48	416	22	766	15	1,480	66		33	487	9	193	4,101	5,664	255	877	43	1,239	35	217	13	102	15	1,154	34	1,692	131	526	11,471	719	15,572	TOTAL
EAST ASIA AND PACIFIC																																	**EAST ASIA AND PACIFIC**
Australia	318	15	176	4	124	8	200	17			10		44	872	526	32	332	32	192	15	90	6	9	2	21		154	13	100	1,424	144	2,296	Australia
Brunei																			1											1		1	Brunei
Burma	18		20		50		74				9			171	238		42		97		3				25		116			521		692	Burma
Cambodia	1				42						7			50	83				12						5		35			135		185	Cambodia
China, Rep. of	34	3	112		3		98	7			8		10	265	173	17	76	7	61	2	33	1	4	1	75	1	111	12	41	574	51	839	China, Rep. of
Hong Kong	6		8		2		24	1			5		1	46	35	3	7	1	20	3		1	7	2	49	3	40	7	20	178	21	224	Hong Kong
Indonesia					33	3	9				10		3	55	250	12	3		69		5		11	2	120	2	271	29	45	774	48	829	Indonesia
Japan	136	8	171	5	117		277	19			208	12	44	953	2,723	131	1,148	6	368	9	122	4	12	2	103	1	914	81	234	5,624	278	6,577	Japan
Korea	8	1	1	1	4		57	6			35		8	113	365	19	51	4	63	5	22	2	13	1	200	3	232	22	56	1,002	64	1,115	Korea
Laos					25	6					7		6	38	25				66				3	2	19		34	5	7	154	13	192	Laos
Malaysia	9	1	3		4		49	5			22		6	93	162	40	16		115	5	5		8	2	137	4	209	21	72	724	78	817	Malaysia
New Guinea			1		2									3	2										4		2			8		11	New Guinea
New Zealand	138	5	106	2	74	2	40	2			8		11	377	262	11	77	2	100	3	26		10	2	36		88	7	25	624	36	1,001	New Zealand
PACIFIC ISLANDS:																																	PACIFIC ISLANDS:
[Br. Solomon Is.																								1			1		1	2	1	2	[Br. Solomon Is.
Fiji Is.					3						1			4	1		1		8	1					4		20	5	6	40	6	44	Fiji Is.
Micronesia					1									1					1						2		15			18		19	Micronesia
New Caledonia											1			1																		1	New Caledonia
Tonga Islands					2									2													1			1		3	Tonga Islands
Western Samoa]															8										3		6			17		17	Western Samoa]
The Philippines	79	3	37		10		162	5			18	1	9	315	965	28	50	1	50	4	15	2	21	2	116	1	172	20	58	1,447	67	1,762	The Philippines
Singapore	2	5			2		9	2			8		7	28	35	6	7		21		1		7	2	56	4	37	6	18	182	25	210	Singapore
Thailand	16		13		41		96	3			38		3	207	501	37	5		54	11	2		18	2	125	3	220	55	108	1,033	111	1,240	Thailand
Viet-Nam			1	1	19	8	42				19		9	90	97		8		21		1		6	2	36	2	66	34	38	273	47	363	Viet-Nam
Multi-country					1		4	1	9		169	15	16	199																	16	199	Multi-country
TOTAL	765	41	649	13	559	27	1,141	68	9		583	28	177	3,883	6,451	336	1,823	53	1,319	58	325	16	129	25	1,136	24	2,744	317	829	14,756	1,006	18,639	TOTAL

Table 1—Continued

NUMBER OF EXCHANGES WITH EACH COUNTRY, 1949–1969

(Arrivals Only)

Area and Country	U.S. GRANTEES														FOREIGN GRANTEES																U.S. AND FOREIGN TOTALS		Area and Country
	Academic								International Visitors				U.S. totals, cumulative		Academic								International Visitors						Foreign totals, cumulative				
	University students		Research scholars		Teachers		University lecturers		Educational travel		Short-term grantees				University students		Research scholars		Teachers		University lecturers		Educational travel		Specialists		Leaders						
	1949–1968	1969	1949–1968	1969	1949–1968	1969	1949–1968	1969	1959–1968	1969	1949–1968	1969	1969	1949–1969	1949–1968	1969	1949–1968	1969	1949–1968	1969	1949–1968	1969	1957–1968	1969	1949–1968	1969	1949–1968	1969	1969	1949–1969	1969	1949–1969	
WESTERN EUROPE																																	**WESTERN EUROPE**
Austria	598	26	89	3	77	3	121	6			8		38	931	910	38	179	14	99	4	83	5	3		49	5	251	5	71	1,645	109	2,576	Austria
Belgium	284	10	70	2	61	2	50	2			3		16	484	441	13	136	10	122	10	25	3	3		14	2	178	11	49	968	65	1,452	Belgium
Canada					4	1							1	5					8	1					1		85	1	2	96	3	101	Canada
Denmark	243	11	107	8	39	2	132	4			4		25	550	592	22	209	12	91	2	56	3			40	2	162	3	44	1,194	69	1,744	Denmark
Finland	104	4	66	6	69	2	172	10			19		22	452	786	26	227	19	259	5	25	2	48		196	5	437	16	73	2,051	95	2,503	Finland
France	4,217	146	413	11	468		353	19			24		176	5,651	4,044	222	707	41	720	17	319	29	48		161		602	20	329	6,930	505	12,581	France
Germany	2,971	148	293	19	548	38	423	29			598		234	5,067	5,390	122	610	24	890	24	153	17	30		258		5,490	42	229	13,050	463	18,117	Germany
Gibraltar																			2											2		2	Gibraltar
Iceland	17	2	7		9	1	12	1	3		25		4	77	130	7	5		48	1			3		78	1	134	1	10	408	14	485	Iceland
Ireland	23	2	15	2	3	1	49	6			3		11	104	103	21	23		279	34	5		4		29	2	21	1	58	522	69	626	Ireland
Italy	1,669	65	406	24	575	5	331	12			20		106	3,107	1,429	68	725	42	374	26	128	13	3		75	4	538	13	166	3,438	272	6,545	Italy
Luxembourg			1		2		1				4			8	44		2		15	1					3		22	2	3	89	3	97	Luxembourg
Malta	1		3		4		4	1					1	13	9				15						4		12			40	1	53	Malta
Netherlands	487	15	118	5	217	3	166	7			8		30	1,026	883	21	256	6	164	10	74	2	2		87	2	152	4	45	1,663	75	2,689	Netherlands
Norway	316	4	154	4	56	1	96	5			2		14	638	1,115	35	346	3	173	3	65	4	1		60	2	161	3	50	1,971	64	2,609	Norway
Portugal	25	4	17	3	1		17	3				1	11	71	77	11	26	4	28		3		14		11	2	103	8	25	287	36	358	Portugal
Spain	229	23	72	6	235		135	15			10		44	725	375	35	53	9	71	5	56	8	57	29	35	3	146	9	98	891	142	1,616	Spain
Sweden	53	7	21	1	10		50	2			15		10	159	144	16	95	10	57	1	35	4	2		118		126	4	35	612	45	771	Sweden
Switzerland							10				1			11	11		1		1		1		2		9		57	2	2	84	2	95	Switzerland
United Kingdom	2,286	87	384	13	1,905	77	387	21			19		198	5,179	2,726	117	1,374	71	1,925	78	624	33	6		87		482	16	315	7,539	513	12,718	United Kingdom
Multi-country [1]			1		81		1				200	6	6	289																	6	289	Multi-country [1]
TOTAL	13,523	554	2,237	107	4,364	136	2,510	143	3		963	7	947	24,547	19,209	774	4,974	265	5,341	222	1,652	123	226	29	1,315	30	9,159	161	1,604	43,480	2,551	68,027	TOTAL
EASTERN EUROPE																																	**EASTERN EUROPE**
Bulgaria	1						1				4	1	1	7	2		3	1	6	4					6		11		5	33	6	40	Bulgaria
Czechoslovakia								1			3		1	4			1		3	1					22	3	2	8	12	40	13	44	Czechoslovakia
Hungary											1			1													3			3		4	Hungary
Poland	54	8	1		1		29	3	4		120	5	16	225	99	11	84	11	25		6		8		76	3	57		25	380	41	605	Poland
Romania	16	4	7	3			8	2			7	3	12	50	23		30	11			5				8	2	14	14	27	107	39	157	Romania
U.S.S.R.											63			63											1		5			6		69	U.S.S.R.
Yugoslavia	14	7	10	2			36	8			38	8	25	123	110	19	70	25	15	4	14	3	6		142	4	171	24	79	607	104	730	Yugoslavia
Multi-country											25	4	4	29																	4	29	Multi-country
TOTAL [2]	85	19	18	5	1		74	14	4		261	21	59	502	234	30	188	48	49	9	25	3	14		255	12	263	46	148	1,176	207	1,678	TOTAL [2]

[1] Includes grants to both Western and Eastern Europe and Yugoslavia for the period 1949–1964.

[2] In addition, the following exchanges were arranged under State Department sponsorship and through the Inter-University Committee on Travel Grants ("IUCTG"), with Bulgaria, Czechoslovakia, Hungary and the U.S.S.R.:

IUCTG EXCHANGES WITH EASTERN EUROPE

Country	U.S. Grantees				Foreign Grantees				U.S. AND FOREIGN TOTALS	Country
	Students	Research scholars	Teachers	U.S. total	Students	Research scholars	Teachers	Foreign total		
Bulgaria	2			2	4			4	6	Bulgaria
Czechoslovakia	6			6	8			8	14	Czechoslovakia
Hungary					2			2	2	Hungary
U.S.S.R.	28	4	22	54	24	4	18	46	100	U.S.S.R.
TOTAL	36	4	22	62	38	4	18	60	122	TOTAL

TABLE 1—Continued

NUMBER OF EXCHANGES WITH EACH COUNTRY, 1949–1969

(Arrivals Only)

Area and Country	U.S. GRANTEES														FOREIGN GRANTEES																U.S. AND FOREIGN TOTALS		Area and Country
	Academic								International Visitors				U.S. totals, cumulative		Academic								International Visitors						Foreign totals, cumulative				
	University students		Research scholars		Teachers		University lecturers		Educational travel		Short-term grantees				University students		Research scholars		Teachers		University lecturers		Educational travel		Specialists		Leaders						
	1949–1968	1969	1949–1968	1969	1949–1968	1969	1949–1968	1969	1959–1968	1969	1949–1968	1969	1969	1949–1969	1949–1968	1969	1949–1968	1969	1949–1968	1969	1949–1968	1969	1957–1968	1969	1949–1968	1969	1949–1968	1969	1969	1949–1969	1969	1949–1969	
AFRICA																																	**AFRICA**
Algeria			1				1	2			2		2	6	66								7		13		25			111	2	117	Algeria
Angola							1							1	23										5		2			30		31	Angola
Botswana			1				1							2	3								4	1	6	3	6	1	5	24	5	26	Botswana
Burundi	1				1		1	1					1	4	17						1		11	5			4		6	38	7	42	Burundi
Cameroon					1						1			2	19	2							29	5	8		24	8	15	95	15	97	Cameroon
Canary Is.																	1													1		1	Canary Is.
Central African Rep.											1			1	2	3			2	1			26	2	3		14	2	8	55	8	56	Central African Rep.
Chad					1									1	2				2	1			11		3		17	4	5	40	5	41	Chad
Congo-Brazzaville							2							2	5				2				2	5	3		23		5	40	5	42	Congo-Brazzaville
Congo-Kinshasa							9	1					1	10	7				2	2			41	13	26		85	6	21	182	22	192	Congo-Kinshasa
Dahomey					3	2							2	5	1				5	1			20	1	3		34	5	7	70	9	75	Dahomey
Equatorial Guinea															1												2			3		3	Equatorial Guinea
Ethiopia							25	3			7		3	35	49	3					1		13	1	26	6	45	10	20	154	23	189	Ethiopia
French Somaliland																							1							1		1	French Somaliland
Gabon															1				1				11	2	2		10	1	3	28	3	28	Gabon
Gambia, The					1									1	8				1				7	1	4		4	5	6	30	6	31	Gambia, The
Ghana	2		2		5		13	2			14		2	38	82	13	4		15		1		31	7	55	4	82	14	38	308	40	346	Ghana
Guinea					2		3				2			7						1			13		5		20	6	7	45	7	52	Guinea
Ivory Coast							2				1			3	1				3	2			11	5	24	1	31	10	18	88	18	91	Ivory Coast
Kenya	3		9		3									15	208	8			15		1		28	6	42	1	66	11	26	386	26	401	Kenya
Lesotho							5							5	5				2				2		3		7	8	8	27	8	32	Lesotho
Liberia					8		18	6			2		6	34	15	2			18	3			6	1	7	1	9	2	9	64	15	98	Liberia
Libya					9	1	7				10		1	27	11										13		30	5	5	59	6	86	Libya
Malagasy Rep.					1		1				3			5	1				3	2			3		17		47	8	10	81	10	86	Malagasy Rep.
Malawi					2						3			5	14	1			14				5		6		13		1	53	1	58	Malawi
Mali					2						2	2	2	6	4				2				12	1	5	1	35	5	7	65	9	71	Mali
Mauritania															1								2		1		6			10		10	Mauritania
Mauritius															3	1			1		1				1		5	7	8	19	8	19	Mauritius
Morocco					47	1	1	1			10		2	60	125	2			4				31	13	24		63	9	24	271	26	331	Morocco
Mozambique											4			4	28	1									1		7		1	37	1	41	Mozambique
Niger															1				12	2			2		3		29	7	9	56	9	56	Niger
Nigeria	66		4		10		4		22		10			116	111	7	8	1	10		6		104	15	82	6	109	21	50	480	50	596	Nigeria
Portuguese Guinea															1															1		1	Portuguese Guinea
Rwanda							3	1					1	4	3				2	3			1				5		3	14	4	18	Rwanda
St. Helena					1									1																		1	St. Helena
Senegal							3				8			11	7				5	2			52	8	12		32	8	18	126	18	137	Senegal
Seychelles Is.					2									2													1	1	1	2	1	4	Seychelles Is.
Sierra Leone			1		3		2	2			2		2	10	34	6	4	1	7		3		18	5	24	3	48	7	22	160	24	170	Sierra Leone
Somalia					2			1			2		1	5	83	5							5	1	3		54	8	14	159	15	164	Somalia
South Africa	7		1		3		18				6			35	140	1	11				3		5	1	41	3	88	11	16	304	16	339	South Africa
Southern Rhodesia			1		1		4				3			9	78		6		14				1	2	49		32	1	3	183	3	192	Southern Rhodesia
South West Africa															13										3					16		16	South West Africa
Sudan							18				6			24	65		1		4		1		14		19		21			125		149	Sudan
Swaziland								1					1	1	9										4	1	6	3	4	23	5	24	Swaziland
Tanzania			3		7		5				4			19	97				22				8	5	29		51	4	9	216	9	235	Tanzania
Togo															5				2	1			15	4	14		38	8	13	87	13	87	Togo
Tunisia					22		2				3			27	48	1	1		44				38	35	14	2	42	8	46	233	46	260	Tunisia
Uganda	7		23		5		17	2			2		2	56	130	10	3		6		1		16	5	34	5	44	5	25	259	27	315	Uganda
Upper Volta															1				2				4		1		15	5	5	28	5	28	Upper Volta
Zambia			10		13		6				2			31	41		1		12				5	1	21	5	18	6	12	110	12	141	Zambia
Multi-country							1	2	13		87	7	9	110																	9	110	Multi-country
TOTAL	86		56		155	4	173	25	35		197	9	38	740	1,569	66	40	2	234	22	18		615	151	659	42	1,349	230	513	4,997	551	5,737	TOTAL

TABLE 1—Continued

NUMBER OF EXCHANGES WITH EACH COUNTRY, 1949–1969

(Arrivals Only)

Area and Country	U.S. GRANTEES														FOREIGN GRANTEES																U.S. AND FOREIGN TOTALS		Area and Country
	Academic								International Visitors				U.S. totals, cumulative		Academic								International Visitors						Foreign totals, cumulative				
	University students		Research scholars		Teachers		University lecturers		Educational travel		Short-term grantees				University students		Research scholars		Teachers		University lecturers		Educational travel		Specialists		Leaders						
	1949–1968	1969	1949–1968	1969	1949–1968	1969	1949–1968	1969	1959–1968	1969	1949–1968	1969	1969	1949–1969	1949–1968	1969	1949–1968	1969	1949–1968	1969	1949–1968	1969	1957–1968	1969	1949–1968	1969	1949–1968	1969	1969	1949–1969	1969	1949–1969	
LATIN AMERICA																																	**LATIN AMERICA**
Argentina	75	7	9		14		83	10	7		18		17	223	365	32	42	2	143	9	22	1	195	20	109	2	353	32	98	1,327	115	1,550	Argentina
Barbados					2									2	2				5	1			1		8	2	4		3	23	3	25	Barbados
Bolivia	24	2	1		8		14				5		2	54	127	14	20		197	13	2		427	12	18	1	156	23	63	1,010	65	1,064	Bolivia
Brazil	124	10	19	1	76		131	13	15		76	3	27	468	610	46	113	6	301	9	33		814	54	156	4	491	70	189	2,707	216	3,175	Brazil
Chile	106	10	10		16		96	3	6		21	3	16	271	395	30	44	5	212	10	19	4	62	5	28	2	212	25	81	1,053	97	1,324	Chile
Colombia	70	8	4		171		135	17			24		25	429	328	33	23	3	220	19	16	1	348	10	53	1	161	20	87	1,236	112	1,665	Colombia
Costa Rica	32				3		17	2			4		2	58	66		8		94	7	1		330	5	39	8	66	4	24	628	26	686	Costa Rica
Cuba	8				6		13				6			33	57		2		46		1		5		7		40			158		191	Cuba
Dominican Rep.	11										13	1	1	25	63	6	3		42	13	1		120	9	14	12	90	23	63	396	64	421	Dominican Rep.
Ecuador	43	4	1		10		61	9			26	1	14	155	154	9	12		201	22	4		357	20	37	1	147	16	68	980	82	1,135	Ecuador
El Salvador	2				2		14	2			6		2	26	39	1	2		82	11			343	20	23		59	15	47	595	49	621	El Salvador
Guatemala	71				1		24				10			106	69		3		286	13	4		556		101	9	157	21	43	1,219	43	1,325	Guatemala
Guiana (Fr.) & Surinam											1			1	2				1				1		2	1	6	1	2	14	2	15	Guiana (Fr.) & Surinam
Guyana					6		2	1			2		1	11	45	3			13	1			4		35	3	31	7	14	142	15	153	Guyana
Haiti	18				2		12				6			38	71			1	56	6	1		21		19		17	8	15	200	15	238	Haiti
Honduras	8				7		16	1			6	1	2	39	58		3		112	11			153		13	4	59	11	26	424	28	463	Honduras
Honduras, Br.										1	2		1	3	5	1			15	2			2		13	2	18	3	8	61	9	64	Honduras, Br.
Jamaica	8	1	14		7		11	1			11		2	53	4		6		8	11	1		18		39	3	26	7	21	123	23	176	Jamaica
Mexico	90	4	1		5		176	13			78	2	19	369	321	13	35	10	526	39	16		1,043	20	80	5	140	13	100	2,261	119	2,630	Mexico
Nicaragua	14				8		13				1			36	87	3	3		52	8	2		90	4	19		45	10	25	323	25	359	Nicaragua
Panama	8						13	1			15		1	37	102		4		98	12	2		60	60	23		46	9	81	416	82	453	Panama
Paraguay	6		3		6		18	1			4		1	38	100	3	8	3	87	8		1	53	4	21	4	84	9	32	385	33	423	Paraguay
Peru	93	7	25		20		130	8	5	6	9		21	303	209	21	87	7	197	22	9		355	10	22	2	119	32	94	1,092	115	1,395	Peru
Trinidad and Tobago	3		1		1		14	4			1		4	24	29	2	2		5				15		21	2	25	3	7	104	11	128	Trinidad and Tobago
Uruguay	25	2	6		6		57	11			14	1	14	122	115	9	34	4	136	10	3		338		45	1	100	11	35	806	49	928	Uruguay
Venezuela	75	5			1		22		9		41	6	11	159	67	7	8		162	22	3		373	29	48	1	238	23	82	981	93	1,140	Venezuela
West Indies: (Br.)	1	1	5		25						8		1	40	25		4		24		2		16		29		19			119	1	159	West Indies: (Br.)
French Antilles					3									3					5	1			29	3	2		17	4	8	61	8	64	French Antilles
Netherlands Antilles											2			2					2						4	1			1	7	1	9	Netherlands Antilles
Multi-country							8		9	4	234	4	8	259																	8	259	Multi-country
TOTAL	915	61	99	1	406		1,080	97	51	11	644	22	192	3,387	3,515	233	466	41	3,328	280	142	7	6,129	285	1,028	71	2,926	400	1,317	18,851	1,509	22,238	TOTAL
MULTI-AREA TOTAL					1		5				476	7	7	489																	7	489	MULTI-AREA TOTAL
GRAND TOTAL	16,133	723	3,475	148	6,252	182	6,463	413	102	44	3,611	103	1,613	37,649	36,642	1,694	8,368	452	11,510	626	2,379	162	7,215	505	5,547	213	18,133	1,285	4,937	94,731	6,550	132,380	GRAND TOTAL

Table 2

FIELDS OF SPECIALIZATION BY CATEGORY OF GRANTEE, July 1, 1968–June 30, 1969

(Arrivals Only)

Fields of Specialization	U.S. GRANTEES							FOREIGN GRANTEES								U.S. AND FOREIGN TOTALS	Fields of Specialization
	Academic				International Visitors		U.S. totals	Academic				International Visitors			Foreign totals		
	University students	Research scholars	Teachers	University lecturers	Educational travel	Short-term grantees		University students	Research scholars	Teachers	University lecturers	Educational travel	Specialists	Leaders			
HUMANITIES																	**HUMANITIES**
FINE ARTS:																	FINE ARTS:
Archaeology	4						4		4						4	8	Archaeology
Architecture	12	3		2			17	38	1		4	4	1	5	53	70	Architecture
Painting, Sculpture	9	5				4	18		2		1				3	21	Painting, Sculpture
History of Art, Architecture	30	4				1	35	2	4		2			2	10	45	History of Art, Architecture
Music	58	6				9	73		2		4	1	8	11	26	99	Music
History of Music	20					1	21	19	1		1			2	23	44	History of Music
Theatre Arts	7			3	4	5	19	10	1				3	21	35	54	Theatre Arts
History of Theatre Arts	5			1			6				1				1	7	History of Theatre Arts
Other	7				1	3	11	7	1		2	9		24	43	54	Other
Fine Arts, Total	152	18		6	5	23	204	76	16		15	14	12	65	198	402	Fine Arts, Total
LANGUAGE AND LITERATURE:																	LANGUAGE AND LITERATURE:
African																	African
Classical	3	1	1	1			6	3	4	2	3				12	18	Classical
East Asian	6						6				5				5	11	East Asian
Slavic, European	63	3	23	1			90	4	2	25	4				35	125	Slavic, European
Near East and South Asian	7						7				1	1			2	9	Near East and South Asian
Romance	117	3	2	2			124		4	21	33	1			59	183	Romance
U.S. and English	21	3	51	73		8	156	124	8	12	6	41		1	192	348	U.S. and English
Other	16	2		1		2	21	28	2	1	5	2	4	3	45	66	Other
Language and Literature, Total	233	12	77	78		10	410	159	20	61	57	45	4	4	350	760	Language and Literature, Total
Library Science		1		1		2	4	12	2			8		5	27	31	Library Science
Linguistics, Philology	19	2		19		1	41	48	2						50	91	Linguistics, Philology
Philosophy	28	2		3			33	11	4		3	2		1	21	54	Philosophy
Religion	15	4		3			22	25	2		1				28	50	Religion
Humanities, other	3			1			4	3				2		1	6	10	Humanities, other
HUMANITIES, TOTAL	450	39	77	111	5	36	718	334	46	61	76	71	16	76	680	1,398	HUMANITIES, TOTAL
SOCIAL SCIENCES																	**SOCIAL SCIENCES**
Anthropology	7	2		3			12	12							12	24	Anthropology
Business Administration				7			7	117	2	1	2	25	6	18	171	178	Business Administration
Communications				5		2	7	10	1		1	16	54	256	338	345	Communications
Economics	13	3	1	23		6	46	116	11	1	11	53	2	39	233	279	Economics
Geography	2	1	8	2			13	13	2	8	3				26	39	Geography
HISTORY:																	HISTORY:
African	1			1			2							1	1	3	African
East Asian	6	2					8				1	1		1	3	11	East Asian
European	67			2			69		1	2	1				4	73	European
Latin American	6						6		1						1	7	Latin American
Near East and South Asian	4	9				1	14									14	Near East and South Asian
U.S. History and Civilization	2			29		1	32	8		23	1	1		1	34	66	U.S. History and Civilization
World			1				1		1	4					5	6	World
Other	6	11	5	5			27	18	3	4	3	4	1	2	35	62	Other
History, Total	92	22	6	37		2	159	26	6	33	6	6	1	5	83	242	History, Total
Labor, Industrial Relations						14	14		1				4	110	115	129	Labor, Industrial Relations
Law	21	6		7		1	35	72	17		8	69		54	220	255	Law
Manufacturing, Industry		1					1	5					1	3	9	10	Manufacturing, Industry
Political Science	42	5		18		8	73	54	11		1	51	13	412	542	615	Political Science
Psychology	4	2		17			23	28	11	2					41	64	Psychology
Public Administration	1	1		1			3	15	2			16		19	52	55	Public Administration
Social Science						1	1			35					35	36	Social Science
Social Work and Welfare	5			12		1	18	6					43	8	57	75	Social Work and Welfare
Women's Organizations & Activities						1	1							16	16	17	Women's Organizations & Activities
Youth Organizations & Activities												5	32	27	64	64	Youth Organizations & Activities
Sociology	6	11		11		2	30	45	4	1	6	8	6	21	91	121	Sociology

Table 2—Continued

FIELDS OF SPECIALIZATION BY CATEGORY OF GRANTEE, July 1, 1968–June 30, 1969

(Arrivals Only)

Fields of Specialization	U.S. GRANTEES							FOREIGN GRANTEES								U.S. AND FOREIGN TOTALS	Fields of Specialization
	Academic				International Visitors		U.S. totals	Academic				International Visitors			Foreign totals		
	University students	Research scholars	Teachers	University lecturers	Educational travel	Short-term grantees		University students	Research scholars	Teachers	University lecturers	Educational travel	Specialists	Leaders			
Statistics				1			1	8						1	9	10	Statistics
Urban Housing and Planning	2	1		1		8	12	10						25	35	47	Urban Housing and Planning
Social Sciences, other	1	1					2	25						1	26	28	Social Sciences, other
SOCIAL SCIENCES, TOTAL	196	56	15	145		46	458	562	68	81	38	249	162	1,015	2,175	2,633	SOCIAL SCIENCES, TOTAL
AGRICULTURE, FOOD SCIENCES																	AGRICULTURE, FOOD SCIENCES
Agriculture	2	2		1	17		22	35	1		1	26	10	32	105	127	Agriculture
Food Technology	1	1		1			3									3	Food Technology
Home Economics, Dietetics			1	1			2	4		1			2	1	8	10	Home Economics, Dietetics
Other								7							7	7	Other
AGRICULTURE, FOOD SCIENCES, TOTAL	3	3	1	3	17		27	46	1	1	1	26	12	33	120	147	AGRICULTURE, FOOD SCIENCES, TOTAL
MEDICAL SCIENCES	1	4		13		1	19	79	77		7	3		10	176	195	MEDICAL SCIENCES
NATURAL & PHYSICAL SCIENCES																	NATURAL & PHYSICAL SCIENCES
Chemistry	6	8	3	13			30	49	82	5	4			1	141	171	Chemistry
Earth Sciences	2	5		3			10	16	6		1			3	26	36	Earth Sciences
Life Sciences	8	11	2	26			47	46	96	11	5	1		2	161	208	Life Sciences
General Science, Science History	1		2				3	2							2	5	General Science, Science History
Mathematics	11	6	9	15			41	66	17	21	12	1		2	119	160	Mathematics
Physics	3	9	1	11		1	25	64	26	5	6			1	102	127	Physics
Space Sciences						1	1	1	2					3	6	7	Space Sciences
Natural, Phys. Sciences, other								10		1				1	12	12	Natural, Phys. Sciences, other
NATURAL AND PHYSICAL SCIENCES, TOTAL	31	39	17	68		2	157	254	229	43	28	2		13	569	726	NATURAL AND PHYSICAL SCIENCES, TOTAL
ENGINEERING	5	4		20			29	232	24	2	9	17		10	294	323	ENGINEERING
EDUCATION																	EDUCATION
Administration and Supervision				2		1	3	6		67	1			10	84	87	Administration and Supervision
Art and Music Education	2		8	2			12			10	1	1		2	14	26	Art and Music Education
General		2	1	12		1	16			34	1	27		80	142	158	General
Elementary and Pre-School	2		32	2			36		1	58				2	61	97	Elementary and Pre-School
Secondary	2		4	1			7	6		99		2			107	114	Secondary
Teacher Training and Methodology			1	2			3	1	1	8		2	1	7	20	23	Teacher Training and Methodology
English As A Foreign Language	2		16	25		3	46	27	1	120		9		1	158	204	English As A Foreign Language
Physical			3			3	6	8	2	4			12	1	27	33	Physical
Remedial										6		60	3	1	70	70	Remedial
Science Education			1	3			4	1		23		1	1		26	30	Science Education
Vocational			6	1			7			8					8	15	Vocational
Education, other	4			1		3	8	83		1		1	3	5	93	101	Education, other
EDUCATION, TOTAL	12	2	72	51		11	148	132	5	438	3	103	20	109	810	958	EDUCATION, TOTAL
AREA STUDIES	25	1		2	22	1	51	45	2			10			57	108	AREA STUDIES
TRANSPORTATION								2					1	10	13	13	TRANSPORTATION
LIBERAL ARTS								6				1			7	7	LIBERAL ARTS
SPORTS						6	6						2	4	6	12	SPORTS
OBSERVATION OF U.S.												23		4	27	27	OBSERVATION OF U.S.
OTHER								2						1	3	3	OTHER
TOTAL	25	1		2	22	7	57	55	2			34	3	19	113	170	TOTAL
GRAND TOTAL	723	148	182	413	44	103	1,613	1,694	452	626	162	505	213	1,285	4,937	6,550	GRAND TOTAL

TABLE 3

DISTRIBUTION OF GRANTEES IN THE UNITED STATES 1952–1966; 1967, 1968 and 1969

(Arrivals Only except for 1969)

State or Territory	Arrivals						Arrivals, extensions & renewals				Total arrivals	
	1952–1966		1967		1968		1969				1952–1969	
							From U.S.		To U.S.			
	From U.S.	To U.S.	From U.S.	To U.S.	From U.S.	To U.S.	Arrivals	Ext. & renewals	Arrivals	Ext. & renewals	From U.S.	To U.S.
Alabama	180	131	10	12	11	7	10		8	4	211	158
Alaska	17	6	2		2	1			3		21	10
Arizona	154	258	23	36	13	23	23		19	11	213	336
Arkansas	114	129	7	4	4	8	9	1	4	4	134	145
California	3,362	4,663	281	416	254	405	213	17	453	414	4,110	5,937
Colorado	386	918	31	77	27	66	23	3	41	69	467	1,102
Connecticut	797	1,240	59	58	42	44	51	3	60	59	949	1,402
Delaware	104	100	10	4	6	4	5	1	1	5	125	109
Florida	397	451	37	41	26	39	15	2	32	28	475	563
Georgia	254	365	24	34	20	30	12	1	25	30	310	454
Hawaii	120	42	17	9	11	11	9	2	4	9	157	66
Idaho	96	43	5	3	7	89	7	1	2	1	115	137
Illinois	1,518	3,414	122	201	94	199	98	6	234	256	1,832	4,048
Indiana	683	1,582	44	147	48	127	33	3	132	122	808	1,988
Iowa	436	690	26	49	29	34	25	1	59	58	516	832
Kansas	422	1,094	29	56	31	59	32	4	49	53	514	1,258
Kentucky	238	164	12	6	12	4	11		5	7	273	179
Louisiana	240	327	24	18	12	19	15		18	19	291	382
Maine	168	166	13	14	4	11	5		7	4	190	198
Maryland	563	636	39	34	32	28	46	1	30	59	680	728
Massachusetts	1,541	4,167	113	255	80	260	78	6	219	256	1,812	4,901
Michigan	1,234	2,656	74	193	68	137	57	4	120	165	1,433	3,106
Minnesota	774	1,232	59	55	30	70	38		62	73	901	1,419
Mississippi	128	43	7	3	9	3	5		4	6	149	53
Missouri	483	609	36	41	34	34	38	1	31	53	591	715
Montana	125	84	5	2	5	6	2		5	6	137	97
Nebraska	210	153	10	30	8	26	7		5	13	235	214
Nevada	48	10	4	1	3		4		2	1	59	13
New Hampshire	155	146	8	8	9	10	11	2	8	17	183	172
New Jersey	1,101	1,253	90	93	76	92	47	7	67	58	1,314	1,505
New Mexico	155	129	11	10	9	11	15		7	18	190	157
New York	4,443	6,406	311	434	232	421	214	25	378	491	5,200	7,639
North Carolina	485	670	32	55	19	28	28	1	35	63	564	788
North Dakota	94	40	3	7	7	6	6	1	5	5	110	58
Ohio	1,101	2,008	86	173	56	133	47	6	127	112	1,290	2,441
Oklahoma	255	281	14	44	9	8	11	2	10	14	289	343
Oregon	434	625	26	77	37	48	25	3	46	30	522	796
Pennsylvania	1,518	2,669	108	211	106	196	96	5	197	249	1,828	3,273
Rhode Island	198	319	13	24	14	16	13	1	17	31	238	376
South Carolina	158	136	9	8	10	7	12	1	3	6	189	154
South Dakota	115	56	6	2	9	2	3		4		133	64
Tennessee	302	436	21	23	11	11	14	3	16	23	348	486
Texas	724	1,456	77	144	59	111	51	3	109	84	911	1,820
Utah	181	246	10	7	13	22	9	3	8	10	213	283
Vermont	119	150	5	9	9	10	5	2	7	7	138	176
Virginia	476	372	31	35	25	30	30	2	18	31	562	455
Washington	576	1,104	44	57	32	59	30	3	54	54	682	1,274
West Virginia	122	81	6	7	8	3	6	1	2	7	142	93
Wisconsin	683	1,515	44	122	46	155	43	4	95	100	816	1,887
Wyoming	71	43	4	2	2	4	2		1	5	79	50
District of Columbia	489	829	38	103	36	108	17	2	81	74	580	1,121
Guam	3										3	
Puerto Rico	85	1,142	5	70	5	96	2		58	4	97	1,366
Virgin Islands	5						1			1	6	
Multi-state		25,005		1,884		1,712			1,914	4		30,515
Residing or Assigned Outside the United States	43	1	5	1	3		4	1	36	1	55	38
TOTAL	28,883	72,491	2,130	5,409	1,764	5,043	1,613	135	4,937	3,284	34,390	87,880
											122,270	

TABLE 4

TOTAL PARTICIPANTS IN THE PROGRAM, 1969

(Arrivals Plus Grant Extensions and Renewals)

Area	U.S. GRANTEES			FOREIGN GRANTEES			U.S. and foreign total participants
	Arrivals	Extensions and renewals	Total U.S. participants	Arrivals	Extensions and renewals	Total foreign participants	
Latin America and Caribbean	192	16	208	1,317	343	1,660	1,868
Western Europe	947	91	1,038	1,604	869	2,473	3,511
Eastern Europe	59	1	60	148	40	188	248
Africa	38	4	42	513	381	894	936
Near East-South Asia	193	11	204	526	961	1,487	1,691
East Asia and Pacific	177	12	189	829	690	1,519	1,708
Multi-area	7		7				7
TOTAL 1969	1,613	135	1,748	4,937	3,284	8,221	9,969
TOTAL 1968	1,764	182	1,946	5,043	3,317	8,360	10,306
Percent change FY 1969 over FY 1968	−8%	−25%	−10%	−2%	−1%	−2%	−3%

TABLE 5

WOMEN GRANTEES AS COMPARED TO TOTAL EXCHANGES, JULY 1, 1968–JUNE 30, 1969

(Arrivals Only)

Area	Students & ed. travel		Lecturers & res. scholars		Teachers		Leaders & professionals		Total	
	Women	All	Women	All	Women	All	Women	All	Women	All
U.S. GRANTEES										
Latin America and Caribbean	42	72	9	98			4	22	55	192
Western Europe	217	554	11	250	61	136	1	7	290	947
Eastern Europe	9	19	2	19			4	21	15	59
Africa			1	25	2	4	1	9	4	38
Near East-South Asia	37	81	7	88	7	15		9	51	193
East Asia and Pacific	4	41	8	81	12	27		28	24	177
Multi-area							2	7	2	7
TOTAL, U.S.	309	767	38	561	82	182	12	103	441	1,613
FOREIGN GRANTEES										
Latin America and Caribbean	153	518	6	48	118	280	48	471	325	1,317
Western Europe	179	803	33	388	108	222	22	191	342	1,604
Eastern Europe	15	30	7	51	5	9	10	58	37	148
Africa	49	217		2		22	20	272	69	513
Near East-South Asia	43	270	5	56	9	35	17	165	74	526
East Asia and Pacific	72	361	5	69	7	58	18	341	102	829
TOTAL, FOREIGN	511	2,199	56	614	247	626	135	1,498	949	4,937
GRAND TOTAL	820	2,966	94	1,175	329	808	147	1,601	1,390	6,550

TABLE 6

SOURCES OF FUNDS PROGRAMMED, FISCAL YEARS 1968 AND 1969

(Dollars)

SOURCE OF FUNDS	1968	1969	Difference Increase (+) Decrease (−)
MUTUAL EDUCATIONAL AND CULTURAL EXCHANGE ACT APPROPRIATION	$43,682,708	$31,389,503	−$12,293,205
OTHER FUNDS AVAILABLE			
International Educational Exchange Activities (Special Foreign Currency Program Appropriations)		1,033,328	+1,033,328
Reserve Funds on Hand, Binational Educational Foundations and Commissions	864,389	831,055	−33,334
Educational Exchange Funds, Payment by Finland, World War I Debt	362,593	391,320	+28,727
Foreign Government Contributions to Cost-Sharing Agreements	2,061,195	1,794,464	−266,731
Irish Counterpart Funds	89,608	89,608	
TOTAL OTHER FUNDS	3,377,785	4,139,775	+761,990
GRAND TOTAL	47,060,493	35,529,278	−11,531,215

Table 7

COUNTRIES WHICH SHARE COSTS OF EXCHANGE*

(Dollars)

Country	Cost-sharing agreement signed	FY 1969 contribution
Australia	August 28, 1964	$229,600
Austria	June 25, 1963	150,000
Belgium/Luxembourg		45,000
China (Taiwan)	April 23, 1964	15,300
Cyprus	September 7, 1968	2,420
Denmark	February 25, 1965	20,000
France	May 7, 1965	225,225
Germany	November 20, 1962	668,000
Iceland	February 13, 1964	1,137
Israel	March 23, 1967	4,286
Italy		240,000
Netherlands		45,858
Norway	March 16, 1964	28,000
Spain		75,000
Sweden	June 28, 1963	10,638
United Kingdom	May 10, 1965	34,000
TOTAL		1,794,464

*In addition, Ireland provided $89,608 in Irish counterpart funds under a special exchange agreement.

Table 8

TOTAL FUNDS OBLIGATED, FISCAL YEARS 1965–69

(Dollars)

PROGRAM ACTIVITY	1965	1966	1967	1968	1969	Percent change 1969 over 1968
EXCHANGE OF PERSONS:						
Exchanges with 127 countries and Territories	$39,322,512	$39,929,279	$35,134,048	$33,079,987	$23,183,251	
Assistance to High School (Teen-age) Exchanges	385,000	385,000	200,000	180,000	182,762	
Special Programs for Non-Grant Students	391,324	394,816	271,549	362,600	455,000	
Volunteers to America			73,000	99,936	37,708	
TOTAL, EXCHANGE OF PERSONS	40,098,836	40,709,095	35,678,597	33,722,523	23,858,721	−29%
AID TO AMERICAN-SPONSORED SCHOOLS ABROAD	3,173,000	3,176,636	2,899,931	2,052,937	1,599,942	−22%
CULTURAL PRESENTATIONS	2,498,997	2,774,140	1,606,397	1,575,487	1,199,010	−24%
MULTILATERAL ORGANIZATIONS ACTIVITIES	465,239	460,226	477,891	405,771	433,522	+7%
PROGRAM SERVICES COST	6,797,300	7,152,312	7,146,572	6,804,143	6,160,583	−9%
ADMINISTRATIVE EXPENSE	2,357,796	2,491,435	2,491,225	2,499,632	2,277,500	−9%
GRAND TOTAL	55,391,168	56,763,844	50,300,613	47,060,493	35,529,278	−25%

Table 9

EXPENDITURES BY COUNTRY, UNDER MUTUAL EDUCATIONAL AND CULTURAL EXCHANGE ACT (P.L. 87–256) DURING FISCAL YEAR 1969

(Dollars)

Country	Expenditures
AFRICA	
Algeria	$70,935
Angola	236,694
Botswana	94,156
Burundi	46,973
Cameroon	53,361
Central African Republic	23,663
Chad	18,801
Congo-Kinshasa	61,837
Dahomey	44,572
Equatorial Guinea	35,168
Ethiopia	109,241
Gabon	6,290
Gambia	31,711
Ghana	157,614
Guinea	29,902
Ivory Coast	49,627
Kenya	113,379
Lesotho	83,796
Liberia	264,957
Libya	34,903
Malagasy Republic	42,379
Malawi	18,537
Mali	47,661
Mauritius	23,681
Morocco	112,582
Mozambique	252,011
Niger	44,481
Nigeria	156,360
Rwanda	33,112
Senegal	42,304
Sierra Leone	102,598
Somalia	61,046
South Africa	527,909
Southern Rhodesia	541,339
Sudan	35,168
Swaziland	100,440
Tanzania	63,888
Togo	41,348
Tunisia	82,211
Uganda	167,322
Upper Volta	35,143
Zambia	111,956
Regional	268,719
Cultural Presentations	315,429
TOTAL	4,795,204
AMERICAN REPUBLICS	
Argentina	398,261
Barbados	23,546
Bolivia	266,997
Brazil	779,848
British Honduras	29,911
Chile	380,908
Colombia	506,676
Costa Rica	58,915
Dominican Republic	113,827
Ecuador	292,321
El Salvador	79,531
Guatemala	162,591
Guyana	95,772
Haiti	38,108
Honduras	77,759
Jamaica	63,942
Martinique	18,784
Mexico	493,817
Nicaragua	68,485
Panama	102,175
Paraguay	102,491
Peru	377,879
Surinam	5,950
Trinidad	94,274
Uruguay	141,024
Venezuela	289,004
Regional	455,156
Cultural Presentations	244,359
TOTAL	5,762,311

Country	Expenditures
WESTERN EUROPE	
Austria	$291,237
Belgium/Luxembourg	149,515
Canada	2,359
Denmark	113,110
Finland	400,424
France	689,462
Germany	1,472,439
Iceland	37,588
Ireland	157,108
Italy	614,092
Malta	5,241
Netherlands	144,094
Norway	131,400
Portugal	68,014
Spain	376,291
Sweden	97,180
United Kingdom	349,241
Regional	195,856
Cooperation with Private Institutions	102,500
Cultural Presentations	47,483
TOTAL	5,444,634
EASTERN EUROPE	
Bulgaria	23,498
Czechoslovakia	68,805
Poland	176,073
Romania	195,245
U.S.S.R.	291,348
Yugoslavia	357,936
Regional	6,211
Cooperation with Private Institutions	66,916
Cultural Presentations	232,569
TOTAL	1,418,601
EAST ASIA	
Australia	460,035
Burma	6,108
Cambodia	1,685
China (Taiwan)	240,740
Hong Kong	85.366
Indonesia	232,539
Japan	957,115
Korea	389,894
Laos	138,533
Malaysia	256,621
New Zealand	104,144
Philippines	260,932
Singapore	74,656
Suva, C. D.	6,101
Thailand	412,226
U.N. Trust Territories	4,099
Viet-Nam	240,282
Regional	149,215
Cooperation with Private Institutions	400,000
Cultural Presentations	144,891
TOTAL	4,565,182
NEAR EAST & SOUTH ASIA	
Afghanistan	186,881
Ceylon	272,937
Cyprus	99,386
Greece	411,030
India	940,964
Iran	319,715
Israel	106,048
Jordan	68,610
Lebanon	110,131
Nepal	158,367
Pakistan	181,136
Saudi Arabia	10,204
Southern Yemen	23,367
Turkey	469,093
United Arab Republic	44,431
Regional	108,248
Cooperation with Private Institutions	97,500
Cultural Presentations	182,038
TOTAL	3,790,086
GRAND TOTAL	25,776,018

APPENDIX

PERFORMING ARTS GROUPS AND ATHLETIC TEAMS SENT ABROAD IN FY 1969

PROFESSIONAL GROUPS (17)

Alvin Ailey American Dance Theatre ..... Europe
Alwin Nikolais Dance Company ..... Europe and Near East
Beers Family (folk ballad) ..... Latin America
Buddy Guy Band (blues) ..... Africa
Charlie Byrd Quintet (classical, popular) .... Africa
First Chamber Dance Quartet ..... Near East, Far East
Glen Tetley Dance Company ..... Europe
Jazz Dance Theatre ..... Africa
Junior Wells Rhythm & Blues Band ..... Far East
Martha Graham Dance Company ..... Mexico
Merce Cunningham Dance Company ..... Latin America
New York Philharmonic ..... Europe, Near East
New York Woodwind Quintet ..... Latin America
Oliver Nelson Septet (jazz) ..... Africa
Paul Taylor Dance Company ..... Latin America
Schola Cantorum ..... Europe
Smithsonian Olympic Folk Music and
Dance Festival ..... Mexico

ACADEMIC GROUPS (6)

Duquesne University Folk Ensemble ..... Eastern Europe
Millikin University Jazz Band ..... Near East
Southern Methodist University Jazz Trio ..... Latin America
University of Illinois Jazz Band ..... Europe
University of Minnesota Concert Band ..... Soviet Union
West Virginia University Percussion Ensemble. Latin America

ATHLETIC TEAMS (7)

Armed Forces Basketball Team ..... Latin America
AAU Gymnastics Team ..... Latin America
College All-Star Baseball Team ..... Mexico
Davis Cup Tennis Team ..... Far East
Seattle Gymnastics Team ..... Far East
Track and Field Team (AAU) ..... Far East
Track and Field Team (AAU) ..... Africa

INDIVIDUAL ARTISTS (3)

Andre Watts (Pianist) ..... Far East
Betty Allen (Soprano) ..... Latin America
Jimmy Driftwood (Folk Singer) ..... Far East

DEPARTMENT OF STATE PUBLICATION 8533

International Information and Cultural Series 100

Released June 1970

☆U.S. GOVERNMENT PRINTING OFFICE: 1970 O 385-806

For sale by the Superintendent of Documents, U.S. Government Printing Office, Washington, D.C. 20402 – Price 35 cents

ADVISORY GROUPS AND COMMISSIONS

BUREAU OF EDUCATIONAL AND CULTURAL AFFAIRS

In carrying out the exchange program, the Department of State in the fiscal year 1969, as in previous years, had the benefit of the cooperation and counsel of especially appointed boards and advisory commissions:

THE BOARD OF FOREIGN SCHOLARSHIPS supervises the academic exchange program and selects all academic grantees. The Board's chairman is James R. Roach, professor of government, University of Texas, who succeeded John Hope Franklin, chairman of the Department of History at the University of Chicago, in February 1969.

THE U. S. ADVISORY COMMISSION ON INTERNATIONAL EDUCATIONAL AND CULTURAL AFFAIRS recommends to the President broad policies on the conduct of international educational and cultural programs. Its chairman is Homer D. Babbidge, president of the University of Connecticut.

THE ADVISORY COMMITTEE ON THE ARTS advises the Department of State on exchange programs in the arts. Its chairman in 1969 was Roy E. Larsen, vice chairman of Time, Inc., first elected in 1963.

THE GOVERNMENT ADVISORY COMMITTEE ON INTERNATIONAL BOOK AND LIBRARY PROGRAMS assists the Department in a continuing review of U. S. Government book and library activities abroad. Its chairman during 1969 was W. Bradford Wiley, president of the publishing firm of John Wiley and Sons who was appointed in 1966.

THE ADVISORY PANEL ON INTERNATIONAL ATHLETICS assists in the planning and selection of exchange programs involving athletes and coaches.

THE NATIONAL REVIEW BOARD FOR THE CENTER FOR CULTURAL AND TECHNICAL INTERCHANGE BETWEEN EAST AND WEST (East-West Center) which reviews the programs and operations of the Center, had as its chairman in 1969 Governor John A. Burns of Hawaii, first appointed in 1965.

THE U. S. NATIONAL COMMISSION FOR UNESCO serves as an advisor to the State Department on UNESCO's program and biennial budget and as a link between UNESCO and the American people. Its chairman during 1969 was Alvin C. Eurich, president of the Academy for Educational Development of New York, who was elected in 1967.